

Exhaust Notes



The Official Publication of the
Nebraska Region Sports Car Club of America
 March 2010 Issue

REmarks...

Mark E. Walker, Regional Executive

March! You're kidding! Our season has already started with the RallyCross on Valentine's Day. With 17 drivers initially showing up on a cold, snow blown day, I was assured the membership was certifiably crazy. And what's new you say? Lots of fun was had with sandwiches and soup for lunch. We were out by 4:00pm. Well, almost all of us.



Thanks Jimmy for coming back to the track and pulling me, and the trailer, out of the snowdrift I fell through after everyone left. It looked solid. We were driving on it all day. I swear!

First, I want to thank Sara Stoddard for putting up with me this past year as Editor. Sara stepped in when we REALLY needed someone and has done a fantastic job with the newsletter. With Sara's husband Jim opening his own retail location (shameless plug, The Gold Doctor, specializing in jewelry repair & design, between Barnes & Noble and the Kids' Play Area at Mall of the Bluffs), Sara got pretty busy. Along came what I think is our newest member as of this writing who told me "I want to be involved." HA! Gotcha! My niece, Mikaela Walker will be taking over the editor position starting with the April issue. Talk about jumping right into the fire! Again, a huge Thank You to Sara for handling this critical position for the club.

Check the calendar. Next up is the O'Reilly World of Wheels March 12th - 14th. We will have a display and are looking for volunteers to man the display. If you're interested, contact us at info@nrcca.com (or call the club number, 827-4418) and we'll get you directed to Tom Riss who is heading up the show. That same weekend is the next RallyCross, also at MAM on March 14th. I don't think any of the cars in the show are prime candidates for rallycrossing so turnout should be good again.

The first Solo of the year is March 28th at the MidAmerica Center in Council Bluffs. We're hoping all the snow piles are melted by then so we don't lose any of the space we normally use. Stay tuned on this one, it may change. That being said, this is the perfect opportunity to direct you to our notification system signup. Go to <http://lists.nrcca.com> and sign up for the areas you're interested in. We use this system as well as the forums to notify the membership of last minute changes to events such as cancellations, moves, etc. Lots of people have already signed up, don't be left out.

Also in March, it's training time. We're going to be doing Solo Tech, Registration, and Timing & Scoring on Saturday March 20th, and Solo Safety Steward on March 21st. Please let me know if you're coming by emailing info@nrcca.com or calling me at the club number (827-4418). This way I'll know how much food to order and materials to print. If you're interested in the Safety Steward training, you should have a rulebook (or access to the online one) and have a couple years of experience running in the Solo program and must let me know you're coming. We may also be able to do a RallyCross Safety Steward class at the same time. Again, if you're interested, contact us and let us know you're coming. Schedules are still TBD but I promise we won't start until after 9:00am! The training will be at the Jet-Express station at 85th & Blondo in Omaha.

The ProSolo is coming soon as well. May 1st is right around the corner and I'm going to be talking to various people for Chief positions. It's pretty easy, but we do need people to run the various areas of the event. I'd love to get some new blood involved in this program. Don't be shy, we'll be more than happy to train you.

Looking a little in the future, we have our first Solo at the Lincoln Airpark on April 11th. This will be a single day event this year so we can do setup on Saturday. Hopefully this will be a little more relaxed schedule. The next weekend, April 17th-18th is our first Club Race event at Mid-America Motorplex. Whether driver, volunteer, or spectator, we'd like to see you there. Also, maybe a Road Rally sometime this year? How's that for a teaser!

Yours, for the sport,
 Mark E. Walker

In this issue...

Contacts and Regional Information	2
Calendar of Events	3
History Bits	4
Note from the Editor	4
Tire Walls	4
More History Bits	5
RallyCross Results	6
SCCA Membership Application	7

NRSCCA REGION BOARD OF GOVERNORS

John LaRandeau; jlarandeau@cox.net (402) 884-5333
Ann LaRandeau; alarandeau@cox.net (402) 884-5333
Mark Jorgensen;
Chuck Garcia; (402) 556-5623
Stan Cisar; sjcisar@aol.com (402) 731-8596
Mark Walker; mwalker@dvti.com office (402) 827-3282
..... cellular (402) 968-3282

NRSCCA REGIONAL OFFICERS

Regional Executive:

Mark Walker; re@nrscca.com office (402) 827-3282
info@nrscca.com cellular (402) 968-3282

Assistant Regional Executive:

Matthew Cox asstre@nrscca.com

Activities Director: **WE NEED YOU! APPLY NOW!**

Secretary:

Ann LaRandeau; secretary@nrscca.com (402) 884-5333

Treasurer:

John LaRandeau; treasurer@nrscca.com (402) 884-5333

Editor:

Sara Stoddard; editor@nrscca.com (402) 677-4192

Solo Chairman: **WE NEED YOU! APPLY NOW!**

RallyCross Chairman:

James Phillips rallycross@nrscca.com

Solo II Novice Advisor:

John Becker; solonovice@nrscca.com (402) 660-2858

Solo II Youth Steward:

Tim Heaton; youth@nrscca.com (402) 991-7221

Competition Director:

Jim Stoddard; clubracing@nrscca.com (712) 527-2781

Race Worker Coordinator:

Chris Safranek; raceofficials@nrscca.com (402) 341-6000

Regional Historian

Patt Buell; historian@nrscca.com (402) 391-0120

Pointskeeper:

Jerry Doctor; pointskeeper@nrscca.com (402) 592-7918

Membership Director:

Julie Heaton; membership@nrscca.com (402) 991-7221

You can email the entire Nebraska Region Board of Governors by sending an email to board@nrscca.com.

MIDWEST DIVISION OFFICIALS

MiDiv Executive Steward: Bob Eddy (515) 288-2708

Executive Committee Chairman: Jan Rick (636) 680-2416

MiDiv National/Mid-Am Pointskeeper: Rocky Entriken (785) 827-5143

Solo II Steward: Donna Hill (816) 914-4135

Solo II Safety Steward: Jan Rick (636) 680-2416

RallCross Divisional Steward: Jerry Doctor (402) 592-7918

National Office

Sports Car Club of America, Inc.
P. O. Box 19400
Topeka KS 66619-0400
Phone: (800) 770-2055
Hours: 8am - 5pm CST Monday-Friday



NRSCCA CLUB OFFICE



(402) 827-4418

Nebraska Region SCCA
2437 South 130th Circle
Omaha Nebraska 68144

Hours: 9am - 5pm CST Monday - Friday

MEMBERSHIP MEETINGS

The Nebraska Region SCCA holds membership meetings as the need arises. Check with a member of the Board of Governors or the Nebraska Region web site to see when the next meeting has been scheduled.

BOARD OF GOVERNORS MEETINGS

The Board of Governors and Officers of the Nebraska Region, SCCA meet in business session at 8pm the last Thursday of each month except December. The meetings are located at Action Signs, 4425 South 50th Street, Omaha Nebraska.

NRSCCA NEWSLETTER

The *Exhaust Notes* is published monthly by the Nebraska Region Sports Car Club of America, Inc. Permission to reprint material from the Exhaust Notes is given to all SCCA regional publications and to SCCA's Sports Car, provided that full credit is given to the author, the Exhaust Notes, and the Nebraska Region. Opinions expressed herein are those of the author or the editor and are not necessarily those of the SCCA, the Nebraska Region, its Board of Governors, or its members. Letters to the editor are welcome and encouraged. Letters must be signed and will be published space permitting.

Editor: Sara Stoddard
editor@nrscca.com
402-677-4192

2010 Nebraska Region SCCA Calendar of Events

Please check the calendar for updates in future issues as dates & locations may change!

Date	Type	Location	Points	Description
1/23/2010	Banquet	Karen's Fireside		2009 Nebraska Region Awards Banquet
2/14/2010	RallyCross	TBA	R,A	Regional Rallycross Points Event #1
3/14/2010	RallyCross	MAM	R	Regional Rallycross Points Event #2
3/28/2010	Solo	MAC	A	Regional Extra Solo
4/11/2010	Solo	Lincoln Airpark	S,A	Regional Solo Points Series Event #1
4/17-18/2010	Club Racing	Mid-America Motorplex		Regional/Regional Club Race
4/25/2010	RallyCross	TBA	R	Regional Rallycross Points Event #3
5/1-2/2010	Solo	Lincoln Airpark		SCCA ProSolo Event
5/16/2010	Solo	Lincoln Airpark	S	Regional Solo Points Series Event #2
5/22-23/2010	Club Racing	Mid-America Motorplex	A	Regional/National/IT Tour Club Race
6/12-13/2010	Solo	Lincoln Airpark		Regional Extra Solo - MirrorKhana Style Event
6/27/2010	RallyCross	TBA	R,A	Regional Rallycross Points Event #4/School
7/18/2010	Solo	TBA	S,A	Regional Solo Points Event #3
8/1/2010	Solo	TBA	S	Regional Solo Points Event #4
8/14-15/2010	Club Racing	Mid-America Motorplex	A	Regional/National/IT Tour Club Race
8/28-29/2010	Solo	Lincoln Airpark		Tire Rack Midwest Division Solo Championship
9/4-5/2010	Solo	Lincoln Airpark		SCCA ProSolo Finale
9/7-10/2010	Solo	Lincoln Airpark		SCCA Solo National Championships
9/19/2010	Solo	TBA	S,A	Regional Solo Points Event #5
9/26/2010	RallyCross	TBA	R	Regional Rallycross Points Event #5
10/2-3/2010	Club Racing	Motorsport Park Hastings		Regional/Regional Triple Points Club Race
10/10/2010	Solo	TBA	S	RegionalSolo Points Event #6
10/24/2010	RallyCross	TBA	R,A	Regional Rallycross Points Event #6
11/7/2010	Solo	TBA		Regional Extra Solo
11/14/2010	RallyCross	TBA	R,A	Regional Rallycross Points Event #7

9 Regional Solo Events (4 activities points, 6 solo series points)

1 Divisional Solo Event

3 National Solo Events

7 Regional RallyCross Events (4 activities points, 7 rallycross series points)

2 Club Races (2 activities points)

History Bits

Submitted by the NRSCCA History Team

NRSCCA's had 9 Founders in March 1954
Nebraska Region will be 56 years old March 2010. We have been around for quite a while now, as our first RE, Joe Mayer said to me recently; "I am so pleased to find out that the Region is thriving after all these years ... I've never gotten over my passion for sports cars."

L. F. "Red" Bollinger, Secretary 1954 - Treas. 1954-55
Clyde Bourgeois, deceased September 2009. See Clyde's profile on the history site with photos
Maynard Buchanan, deceased
Blaine Carey, He was Secretary in 1955 - (Dr. Blaine Carey, Norfolk, Nebraska, died Saturday, October 20, 1962, of a heart attack at his home.)
Sandy Downs, He was RE in 1956 & 1958, Editor in 1956 & 1957, Actv.
Director in 1957, Ass't. RE in 1958 and won the Woody Dunn in 1956 & 1961 Sandy is now living in Lincoln, NE See Sandy's profile on the history site with photos

Richard Ferguson, He was Treasurer in 1956-1957
Loyal Katskee, deceased mid 1980's. Ass't. RE in 1954, Activities Director in 1954 and RE in 1955. He was a Board member in 1957. Loyal was inducted into the Nebraska Auto Racing Hall of Fame in 2001. See Loyal's profile on the history site with photos
Joe Mayer, Served as the first Regional Executive. He was also Activities Director in 1955, Secretary in 1959 and on the Board in 1957, 1958 and 1960. He also won the Woody Dunn in 1957. He is now living in Grass Valley, California. See Joe's profile on the history site with photos
Jerome Ritter, Ass't RE in 1955.



Clyde Bourgeois

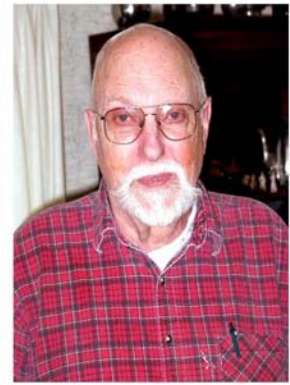

Sandy Downs



Loyal Katskee

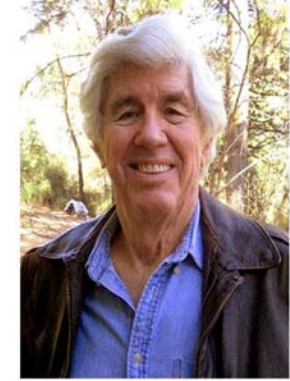

Joe Mayer

Tire Walls

Hi to all of you again!!! We were recently reminded of an additional event happening at Heartland Park during our March 6 Crash/Fire/Rescue sessions. The drivers are getting together to build new tire barriers in the maintenance building! We have all said about some place, to ourselves or a friend, "Boy it would sure be safer if there was a tire barrier there!" So it would be great if we could all get up there at some point in time during the day and help the drivers build walls. Our first concern at the track is the safety of participants and "spectators" (some day, I hope - I can dream, can't I?), and this is an excellent way of making a positive contribution to that goal.

So, if your session ends early, if you're bored (surely not!), if you're already an expert in your field (again, and most definitely, surely not!) or if you have some time to kill between your sessions and the Worker's Appreciation Dinner (don't forget about that...and here's a perfect way to spend time before the dinner without wasting it), get on up there, meet some drivers, and help them build tire walls!!! They'll appreciate it, and some day, Heaven forbid, we're all liable to be glad we did this!!!

Thanks to all for your help
Char and Ken

Note from the Editor

Well, Mark wasn't kidding that I got pretty busy! I went from working 12-15 hours per week to 40+ hours in addition to part-time school and being a wife and mom! I was happy to continue my duties as editor, but was admittedly relieved when Mikaela approached Mark about the position. I will, of course, be available to help Mikaela or provide back-up should it be needed! My very best to each of you! And thanks to Mark for the kind words ...and the shameless plug!

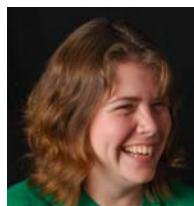

Wishing you whole health and happiness,
Sara Stoddard
Page 4

More History Bits

Submitted by the NRSCCA History Team

Have you ever checked the "Composite's" on nrsccahistory.com A lot of you are up there now and may not know it. We do not update the ones already there - they are what they are - but we will add new composites from time to time as they are our history. Some were done in the dark room 30 years ago for fun and some are from the 90's, done on the computer. The 108 that are listed below are up now. Enjoy! nrsccahistory.com

Anderson, Molly Riley - Anderson Twins (Gar & G.L.) -
 Anderson, Andrew -
 Aono, Taka - Armstrong, Jeremy - Arnold, Tex - Asay, Tad - Asay, Thom -
 Ashbaugh, Mike - Beacom, Mark - Beck, Judy - Beck, Jack - Berg, Bill - Bly, John - Broderick, Jeff - Brown, Paul - Brozak, Jason - Bruce, Mat - Buell, Patt - Cisar, Buddy - Cisar, Stan - Clark, Chris - Costello, Dan - Costello, Mel -
 Craig, Paul - DiNatale, Pat - Doctor, April - Doctor, Jerry - Eckles, Sue -
 Emond, Emery - Erxleben, Billie - Fenner, Gayle - Fenske, Steve - Fitzpatrick, Brian - Fitzpatrick, Kathy - Foster, Ken - French, Geoff - Fumagalli, Kevin -
 Garcia, Chuck - Gerber, Candy - Gerber, Jan - Glabb, Steve - Glover, Robbie

-
 Goracke, Garry - Graybill, Gary - Grover, Frank - Heaton, Tim - Henry, Patc
 -
 Hoyt, Kent - Hoyt, Mike - Janke, Harold - Janke, Leonard - Jensen, Denise -
 Jensen, Greg - Johnson, Ted - Jorgansen, Julie - Jorgansen, Mark - Kilgore
 kids - Kilgore, Jan - Kilgore, Jerry - Knight, Nick - Knop, Don - Knudtson, Lynn
 - Kukla, Tom - LaRandeau, John - Larimer, Pete - Lewis, Jim - Lind, Dale -
 Lind, Diane - Liska, Jim - Martin, John - McCabe, Matt - McNabb, Jim -
 Miller, Jerry -
 Pemberton, Bill - Peterson, Clayton - Pierce, West - Poss, Anita - Poss, EJ
 -
 Ralrick, Cal - Ross, Katie - Ross, Mark - Rudder, John - Safranek, Chris -
 Safranek, Frank - Salem, Dick - Salem, Eric - Shaul, Tanya - Sherman,
 Gilbert - Simmons, Jon - Skaanning, Denny - Smay, Steve - Speidell, Bud -
 Spencer, Dan - Stone, Dennis - Terry, John - Terry, Mitch - Tully, John - Vangreen,
 Judy
 - Waldbaum, Natha - Walker, Mark - Webb, Dave - White, Tim - Williams, Jim -
 Wold-Steele, Mike - Wood, Jim - Woodhouse, Bob - Wray, Wayne - Young, Rick
 - Zitzlperger, Dave - Zitzlperger, Ellen.



Stan Cisar



Molly (Riley) Anderson



John LaRandeau



John Martin



Chris Safranek



Mark Walker

February 14 RallyCross Results

#	CLASS	NAME	RUN 1	RUN 2	RUN 3	RUN 4	TOTAL
	COLOR	CAR	RUN 1	RUN 2	RUN 3	RUN 4	
1 2	RSF Silver	Paul Gledhill Saturn SL2	102.13 91.70	94.82 101.40	96.02 88.26	94.89	669.22
2 4	RSF Green	Mike Donovan Dodge Avenger	108.25 91.64	105.91 89.15	104.46 90.53	100.98	690.92
3 11	RSF White	Brad Christiansen VW Jetta Gli	104.21 91.48	100.07 89.61	105.91 109.35	102.56	1 713.19
4 66	RSF White	Ivan Korostevev Mercury Milan	110.93 175.00	3 119.05 175.00	1 115.42 175.00	112.98	1015.38
5 76	RSF Silver	Matthew Cox Saab 9000	109.35 175.00	175.00 175.00	175.00 175.00	175.00	1159.35
1 55	RSR Red	Ilya Sebentsov Ford Mustang	115.57 999.99	123.97 999.99	116.74 999.99	112.60	3468.85
1 15	RSA Red	Jim Wood Subaru Impreza	112.54 101.74	1 115.82 99.16	111.59 98.40	111.03	760.28
1 23	RM4 Silver	Matt Miller Subaru WRX Wagon	94.39 86.36	93.02 87.28	1 92.11 85.35	91.98	632.49
1 50	RPA Black	Christy Carlson Subaru Legacy	115.07 92.05	107.80 88.51	108.06 89.86	1 106.23 1	711.58
2 150	RPA Black	Andrew Elias Subaru Legacy	112.85 90.97	104.61 94.64	1 112.67 89.72	107.46	714.92
1 178	RPF Silver	Chris Lionberger Dodge Neon	101.11 93.46	96.97 82.57	94.92 82.42	97.10	648.55
2 63	RPF Red	Jan Gerber Honda Civic Si	103.79 90.63	101.83 85.07	97.54 87.31	99.02	665.19
3 163	RPF Red	Candy Gerber Honda Civic Si	107.77 92.71	103.00 91.48	103.48 92.99	106.32	697.75
1 78	RM2 Silver	James Phillips Dodge Neon	97.79 82.00	98.55 93.56	98.24 84.47	99.53	654.14
2 140	RM2 Blue	Scott Embury Datsun 510	119.74 98.46	1 110.83 92.65	106.82 133.48	105.72	769.70
3 40	RM2 Blue	Tony Koester Datsun 510	172.45 93.25	1 130.32 104.21	103.20 1 95.30	202.07 1	906.80
47	EVM Black	Kris Martison BMW 325e	106.95 116.52	4 103.76 90.19	1 138.53 122.01	119.27	807.23



SCCA Membership Application

To apply for membership in the Sports Car Club of America, please complete the form below in full and send with payment to Julie Heaton, 15748 O Circle, Omaha Nebraska, 68135. **Make checks payable to SCCA.**

PLEASE PRINT

Name: _____ Birth Date: _____

Address: _____ Telephone: _____

City: _____ State: _____ Zip Code: _____

Single: Married: (Spouse's name if joining): _____

If applying for a Family membership (husband, wife & children), list names and ages of children under age 21:

Name: _____ Birth Date: _____

Name: _____ Birth Date: _____

Name: _____ Birth Date: _____

Have you been an SCCA member before? No Yes Year? _____ Member Number: _____

Please indicate the area(s) of SCCA in which you plan to participate or which interest you the most:

- Club Racing Solo RallyCross Pro Racing Road Rally

Dues: Regular Member	\$65.00 national + \$10.00 regional	Total: _____
Spouse Member	\$23.00 national + \$5.00 regional	Total: _____
First Gear (under 25)	\$45.00 national (includes regional dues)	Total: _____
Family Membership	\$101.00 national + \$20.00 regional	Total: _____
New Club Racing Volunteer	\$30 national (includes regional dues)	Total: _____

Notes: Military Members will receive a \$35 rebate after providing proof of active duty status. New Club Racing Volunteers must not have been an SCCA member in the past 18 months and is renewable at the \$30 rate for the 2nd and 3rd year if you have worked at least 4 race days each year.

I hereby apply for membership in the Sports Car Club of America, Inc. and its **NEBRASKA (048)** Region and agree to abide by its bylaws.

Applicants Signature: _____ Date: _____

UPCOMING EVENTS!

<p>55th Annual O'Reilly World of Wheels March 12-14, 2010 Quest Center</p>	<p>RallyCross #2 March 14, 2010 MAM</p>
<p>Extra Solo March 28, 2010 Mid America Center Council Bluffs, IA</p>	<p>Solo Points #1 April 11, 2010 LAP-N</p>



Exhaust Notes
2437 South 130th Circle
Omaha Nebraska 68144